







**GENERAL NOTES:**

1. INDIVIDUALS WORKING ON MARYLAND ROADWAYS SHALL WEAR A MINIMUM ANSI CLASS 3 HIGH VISIBILITY APPAREL PER MDSHA POLICY.
2. ALL SIGNS SHALL BE IN COMPLIANCE WITH THE MARYLAND STANDARD SIGN BOOK: STANDARD SIGNS - 2009 REVISION.
3. ALL MATERIALS SHALL BE IN COMPLIANCE WITH THE MARYLAND SHA QUALIFIED PRODUCTS LIST.
4. CONTRACTOR TO INSTALL AND MAINTAIN DAILY ALL TRAFFIC CONTROL DEVICES ACCORDING TO MD 104.02-10,104.06-09D OR ANY MODIFICATIONS APPROVED BY PROJECT ENGINEER..
5. POSTED SPEED LIMIT IS 25 MPH
6. CONTRACTOR SHALL MAINTAIN 10' TRAVEL LANE AT ALL TIMES.

**Legend**

	Temp. Sign & Support		Channelizing Devices
	Direction of Traffic		Work Area
	Flagger		ADA Detectable Barricades

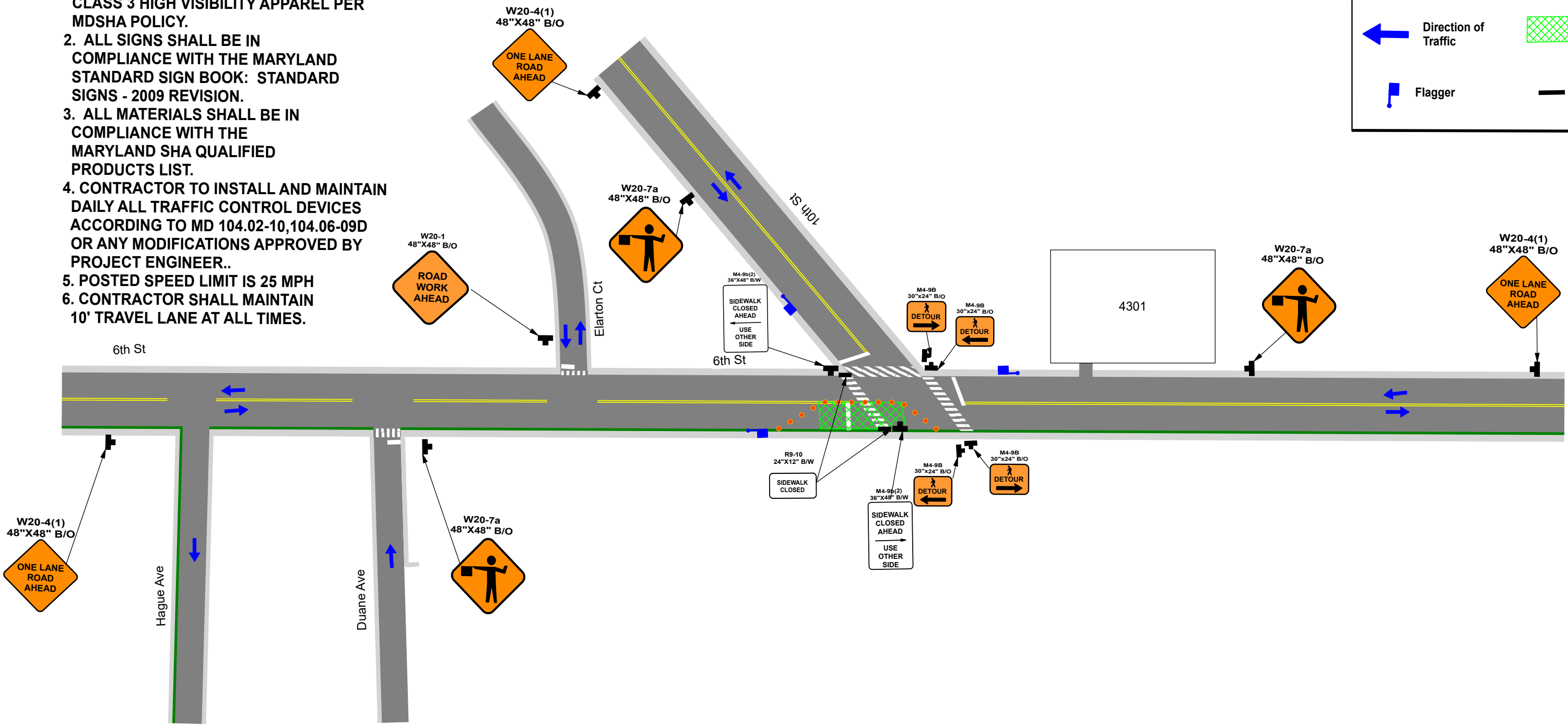

<p style="text-align: center;"><b>Signature Block</b></p> <p style="text-align: center; font-size: small;">MAINTENANCE OF TRAFFIC PLAN APPROVED</p> <p style="text-align: center; font-size: x-small;">BY: _____ DATE: _____</p>	 <p style="font-size: large; font-weight: bold; margin: 0;"><b>SUNRISE</b></p> <p style="font-size: small; margin: 0;">Safety Services <b>THE TRAFFIC COMPANY</b> Baltimore, Maryland 410-590-3905</p>	<p style="font-size: small;">Contractor: City Scape Engineering</p> <p style="font-size: small;">Location: 4301 10th St Baltimore, MD 21225</p> <p style="font-size: small;">Notes: Flagger and Pedestrian detour for sidewalk improvements</p> <p style="font-size: x-small;">Designed By: Rick Brackney    Date: 04/29/2026</p>
		Pg 1 of 6

**GENERAL NOTES:**

1. INDIVIDUALS WORKING ON MARYLAND ROADWAYS SHALL WEAR A MINIMUM ANSI CLASS 3 HIGH VISIBILITY APPAREL PER MDSHA POLICY.
2. ALL SIGNS SHALL BE IN COMPLIANCE WITH THE MARYLAND STANDARD SIGN BOOK: STANDARD SIGNS - 2009 REVISION.
3. ALL MATERIALS SHALL BE IN COMPLIANCE WITH THE MARYLAND SHA QUALIFIED PRODUCTS LIST.
4. CONTRACTOR TO INSTALL AND MAINTAIN DAILY ALL TRAFFIC CONTROL DEVICES ACCORDING TO MD 104.02-10, 104.06-09D OR ANY MODIFICATIONS APPROVED BY PROJECT ENGINEER..
5. POSTED SPEED LIMIT IS 25 MPH
6. CONTRACTOR SHALL MAINTAIN 10' TRAVEL LANE AT ALL TIMES.

**Legend**

	Temp. Sign & Support		Channelizing Devices
	Direction of Traffic		Work Area
	Flagger		ADA Detectable Barricades

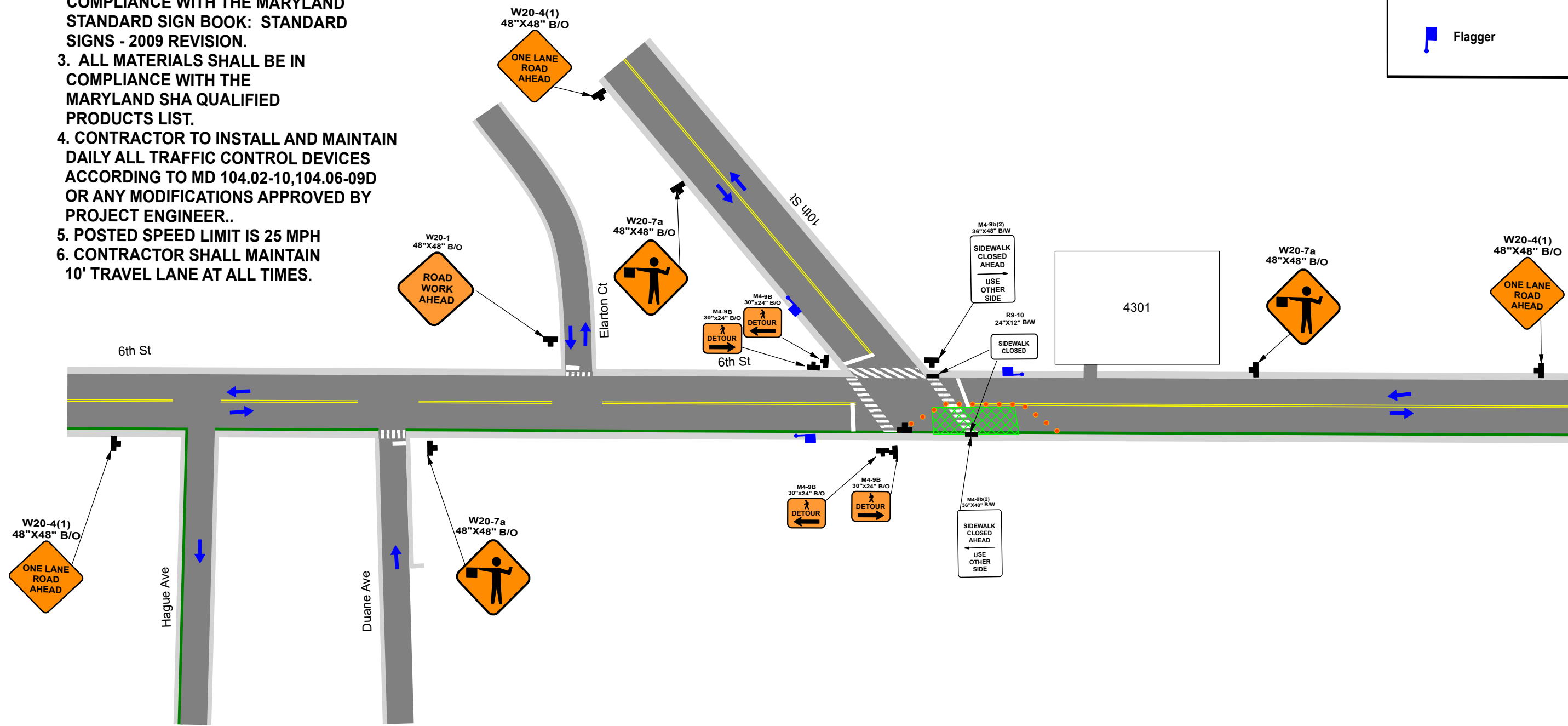

<p><b>Signature Block</b></p> <p>MAINTENANCE OF TRAFFIC PLAN APPROVED</p> <p>BY: _____ DATE: _____</p>	<p><b>SUNRISE</b> Safety Services THE TRAFFIC COMPANY Baltimore, Maryland 410-590-3905</p>	<p>Contractor: City Scope Engineering</p> <p>Location: 4301 10th St Baltimore, MD 21225</p> <p>Notes: Flagging and Pedestrian detour for sidewalk improvements</p> <p>Designed By: Rick Brackney Date: 04/29/2026</p>
		Pg 2 of 6

**GENERAL NOTES:**

1. INDIVIDUALS WORKING ON MARYLAND ROADWAYS SHALL WEAR A MINIMUM ANSI CLASS 3 HIGH VISIBILITY APPAREL PER MDSHA POLICY.
2. ALL SIGNS SHALL BE IN COMPLIANCE WITH THE MARYLAND STANDARD SIGN BOOK: STANDARD SIGNS - 2009 REVISION.
3. ALL MATERIALS SHALL BE IN COMPLIANCE WITH THE MARYLAND SHA QUALIFIED PRODUCTS LIST.
4. CONTRACTOR TO INSTALL AND MAINTAIN DAILY ALL TRAFFIC CONTROL DEVICES ACCORDING TO MD 104.02-10,104.06-09D OR ANY MODIFICATIONS APPROVED BY PROJECT ENGINEER..
5. POSTED SPEED LIMIT IS 25 MPH
6. CONTRACTOR SHALL MAINTAIN 10' TRAVEL LANE AT ALL TIMES.

**Legend**

	Temp. Sign & Support		Channelizing Devices
	Direction of Traffic		Work Area
	Flagger		ADA Detectable Barricades

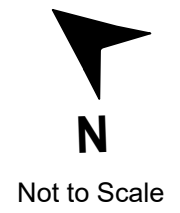
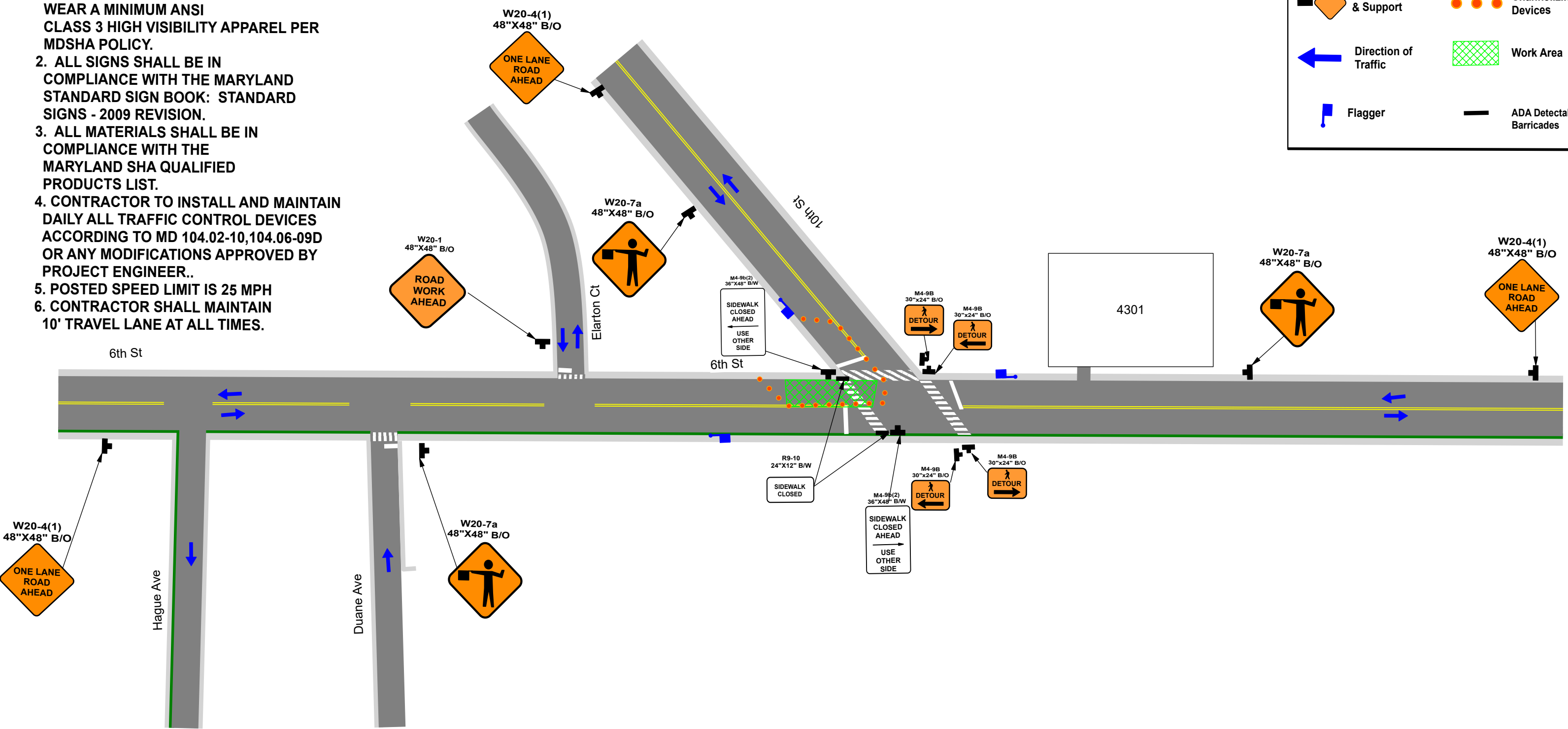

<p><b>Signature Block</b></p> <p>MAINTENANCE OF TRAFFIC PLAN APPROVED</p> <p>BY: _____ DATE: _____</p>	<p><b>SUNRISE</b> Safety Services THE TRAFFIC COMPANY Baltimore, Maryland 410-590-3905</p>	<p>Contractor: City Scape Engineering</p> <p>Location: 4301 10th St Baltimore, MD 21225</p> <p>Notes: Flagger and Pedestrian detour for sidewalk improvements</p> <p>Designed By: Rick Brackney Date: 04/29/2026</p>
		Pg 3 of 6

**GENERAL NOTES:**

1. INDIVIDUALS WORKING ON MARYLAND ROADWAYS SHALL WEAR A MINIMUM ANSI CLASS 3 HIGH VISIBILITY APPAREL PER MDSHA POLICY.
2. ALL SIGNS SHALL BE IN COMPLIANCE WITH THE MARYLAND STANDARD SIGN BOOK: STANDARD SIGNS - 2009 REVISION.
3. ALL MATERIALS SHALL BE IN COMPLIANCE WITH THE MARYLAND SHA QUALIFIED PRODUCTS LIST.
4. CONTRACTOR TO INSTALL AND MAINTAIN DAILY ALL TRAFFIC CONTROL DEVICES ACCORDING TO MD 104.02-10,104.06-09D OR ANY MODIFICATIONS APPROVED BY PROJECT ENGINEER..
5. POSTED SPEED LIMIT IS 25 MPH
6. CONTRACTOR SHALL MAINTAIN 10' TRAVEL LANE AT ALL TIMES.

**Legend**

- Temp. Sign & Support
- Direction of Traffic
- Flagger
- Channelizing Devices
- Work Area
- ADA Detectable Barricades

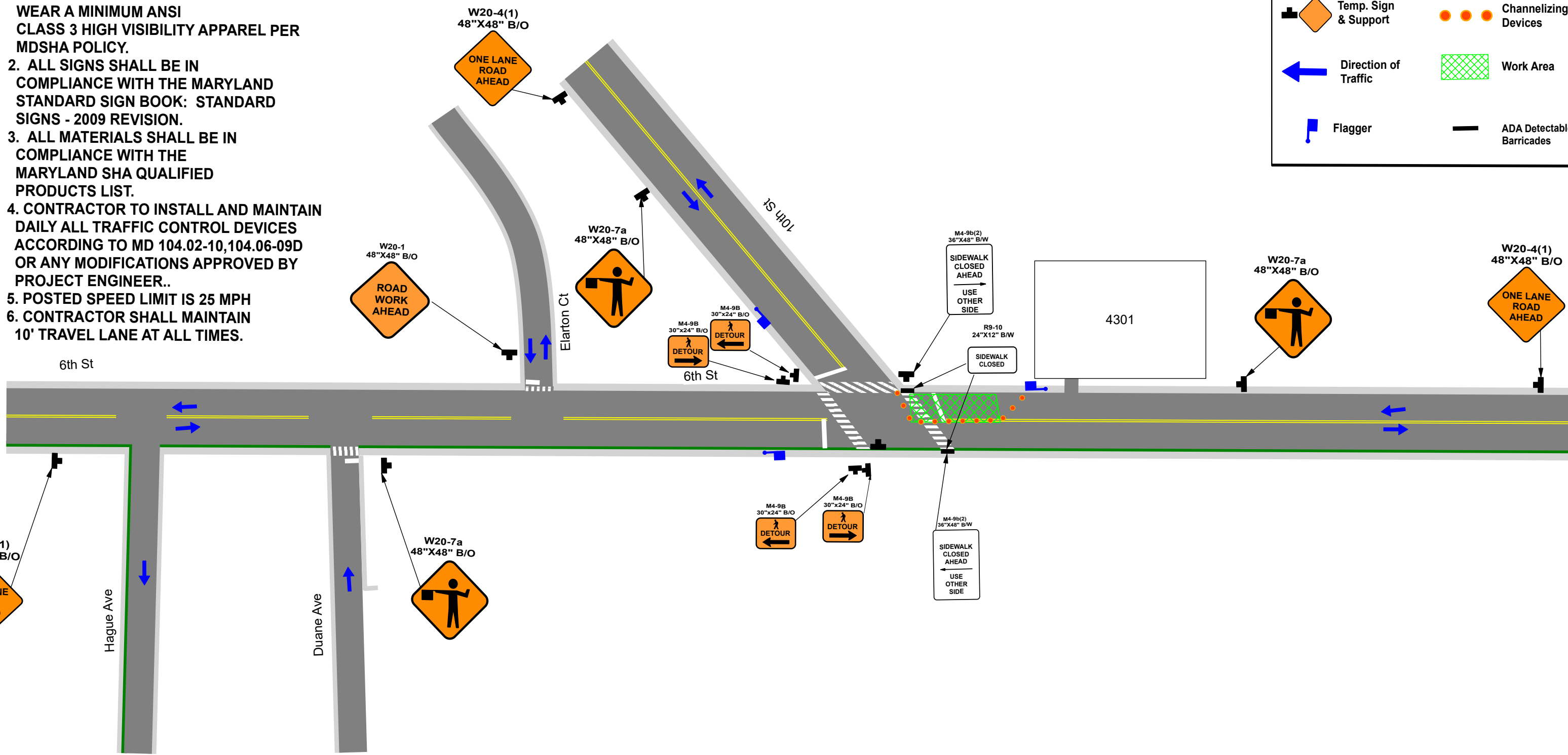

N  
Not to Scale

<p><b>Signature Block</b></p> <p>MAINTENANCE OF TRAFFIC PLAN APPROVED</p> <p>BY: _____ DATE: _____</p>	<p><b>SUNRISE</b> Safety Services THE TRAFFIC COMPANY Baltimore, Maryland 410-590-3905</p>	<p>Contractor: City Scope Engineering</p>	
		<p>Location: 4301 10th St Baltimore, MD 21225</p>	
		<p>Notes: Flagging and Pedestrian detour for sidewalk improvements</p>	
		<p>Designed By: Rick Brackney Date: 04/29/2026</p>	<p>Pg 4 of 6</p>

**GENERAL NOTES:**

1. INDIVIDUALS WORKING ON MARYLAND ROADWAYS SHALL WEAR A MINIMUM ANSI CLASS 3 HIGH VISIBILITY APPAREL PER MDSHA POLICY.
2. ALL SIGNS SHALL BE IN COMPLIANCE WITH THE MARYLAND STANDARD SIGN BOOK: STANDARD SIGNS - 2009 REVISION.
3. ALL MATERIALS SHALL BE IN COMPLIANCE WITH THE MARYLAND SHA QUALIFIED PRODUCTS LIST.
4. CONTRACTOR TO INSTALL AND MAINTAIN DAILY ALL TRAFFIC CONTROL DEVICES ACCORDING TO MD 104.02-10, 104.06-09D OR ANY MODIFICATIONS APPROVED BY PROJECT ENGINEER..
5. POSTED SPEED LIMIT IS 25 MPH
6. CONTRACTOR SHALL MAINTAIN 10' TRAVEL LANE AT ALL TIMES.

**Legend**

- Temp. Sign & Support
- Channelizing Devices
- Direction of Traffic
- Work Area
- Flagger
- ADA Detectable Barricades

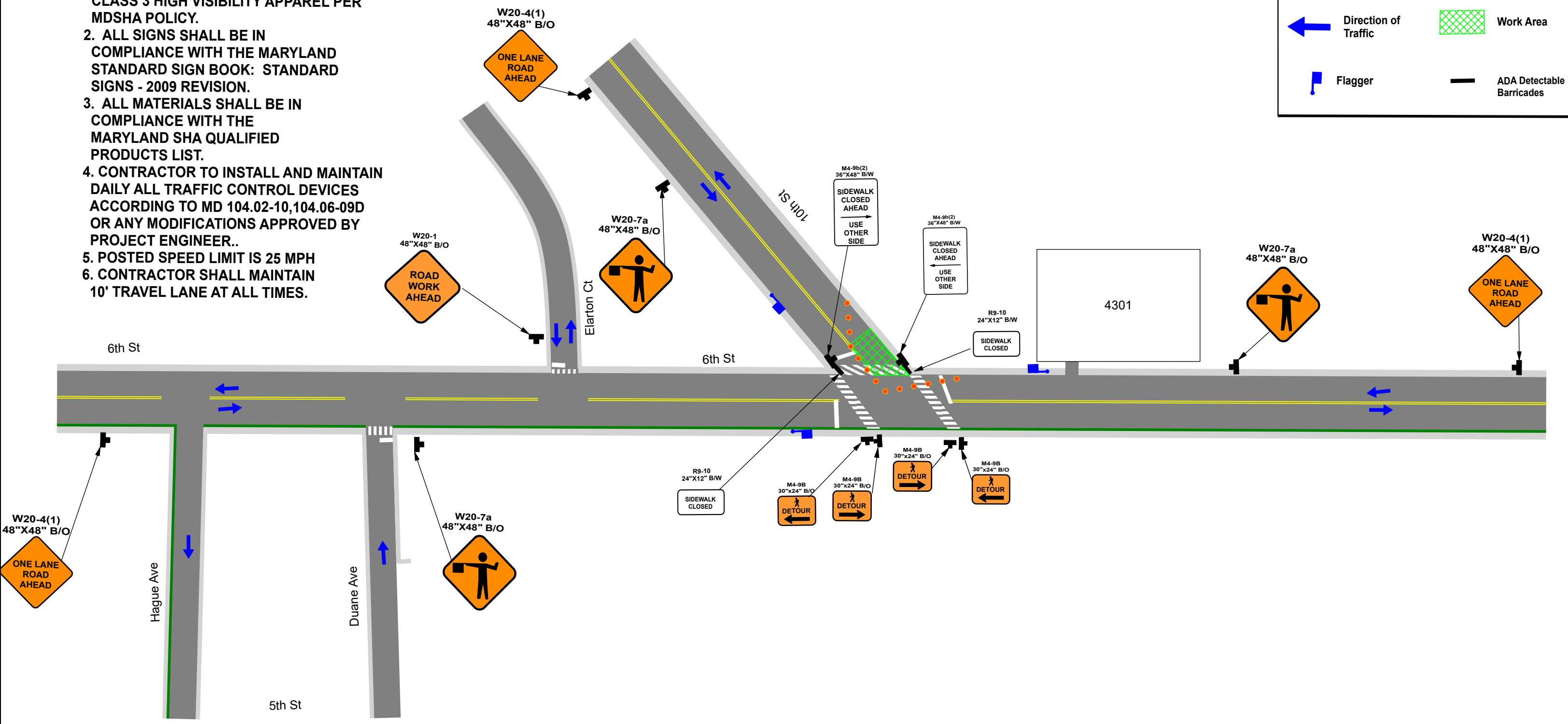

**Signature Block**

MAINTENANCE OF TRAFFIC PLAN APPROVED

BY: \_\_\_\_\_ DATE: \_\_\_\_\_





**SUNRISE**  
Safety Services  
THE TRAFFIC COMPANY  
Baltimore, Maryland  
410-590-3905

Contractor: City Scape Engineering	
Location: 4301 10th St Baltimore, MD 21225	
Notes: Flagging and Pedestrian detour for sidewalk improvements	
Designed By: Rick Brackney	Date: 04/29/2026
Pg 5 of 6	

**GENERAL NOTES:**

1. INDIVIDUALS WORKING ON MARYLAND ROADWAYS SHALL WEAR A MINIMUM ANSI CLASS 3 HIGH VISIBILITY APPAREL PER MDSHA POLICY.
2. ALL SIGNS SHALL BE IN COMPLIANCE WITH THE MARYLAND STANDARD SIGN BOOK: STANDARD SIGNS - 2009 REVISION.
3. ALL MATERIALS SHALL BE IN COMPLIANCE WITH THE MARYLAND SHA QUALIFIED PRODUCTS LIST.
4. CONTRACTOR TO INSTALL AND MAINTAIN DAILY ALL TRAFFIC CONTROL DEVICES ACCORDING TO MD 104.02-10,104.06-09D OR ANY MODIFICATIONS APPROVED BY PROJECT ENGINEER..
5. POSTED SPEED LIMIT IS 25 MPH
6. CONTRACTOR SHALL MAINTAIN 10' TRAVEL LANE AT ALL TIMES.

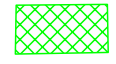
**Legend**

-  Temp. Sign & Support
-  Channelizing Devices
-  Direction of Traffic
-  Work Area
-  Flagger
-  ADA Detectable Barricades

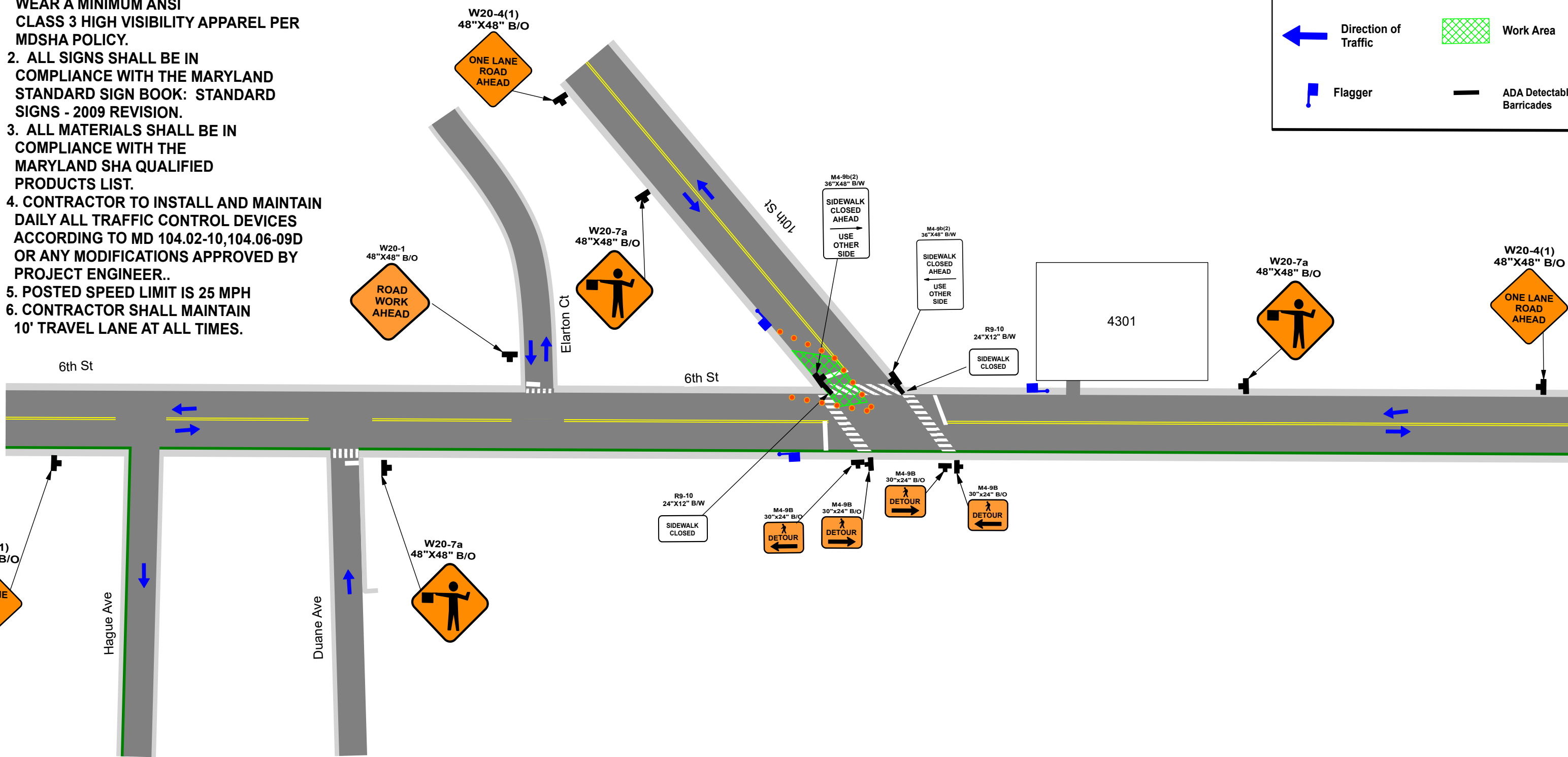

<p><b>Signature Block</b></p> <p>MAINTENANCE OF TRAFFIC PLAN APPROVED</p> <p>BY: _____ DATE: _____</p>	 <p><b>SUNRISE</b></p> <p>Safety Services THE TRAFFIC COMPANY Baltimore, Maryland 410-590-3905</p>	<p>Contractor: City Scape Engineering</p> <p>Location: 4301 10th St Baltimore, MD 21225</p> <p>Notes: Flagging and Pedestrian detour for sidewalk improvements</p> <p>Designed By: Rick Brackney Date: 04/29/2026</p>
		Pg 6 of 6